

ELEVATION

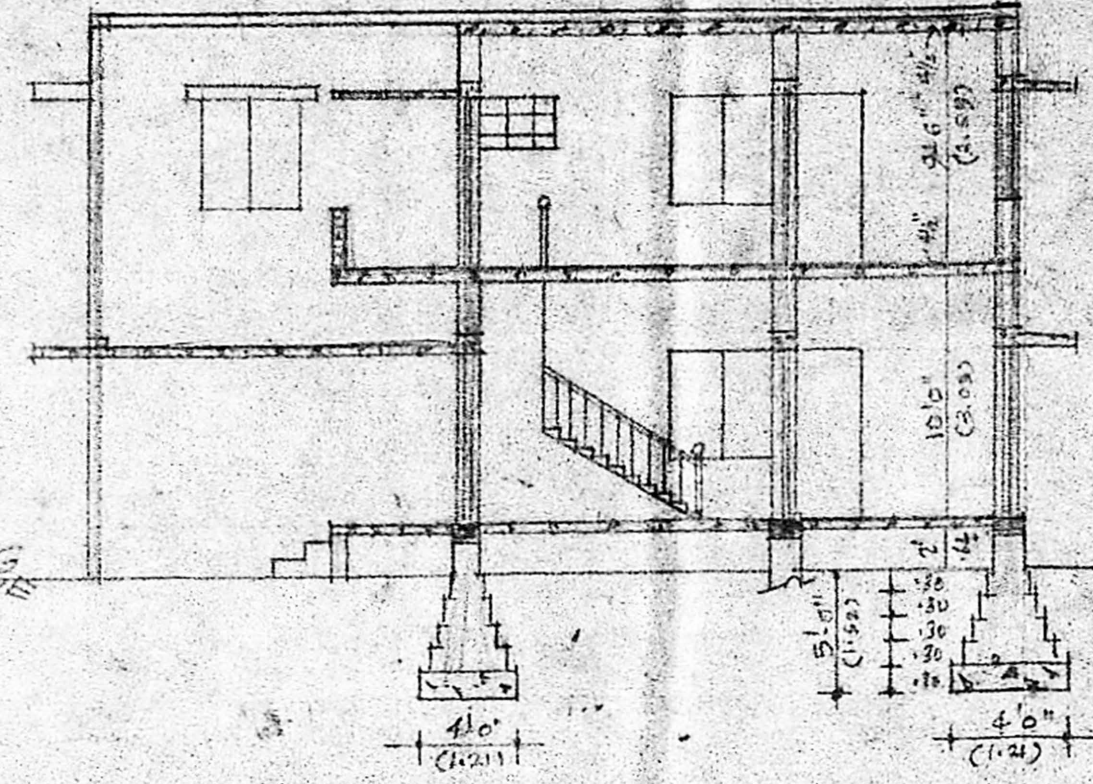

SECTION ON AB

WEATHERING COURSE
 RCC ROOF SLAB 1:2:4 MIN
 B.N. IN C.M. 1:1:6
 PLASTERING IN C.M. 1:1:6
 FLOORING WITH METAL TILES
 RCC FLOOR BEAM 4 1/2" x 9"
 P.C.C. 1:4:8

Planning Permit No. A 740/88
APPROVED
 Subject to the conditions in
 this office letter
 No. A 3703/88 & 08/88
 C. S. Subramanian
 22.7.88
 FOR MEMBER SECRETARY
 MADRAS METROPOLITAN
 DEVELOPMENT AUTHORITY
 08/08/88

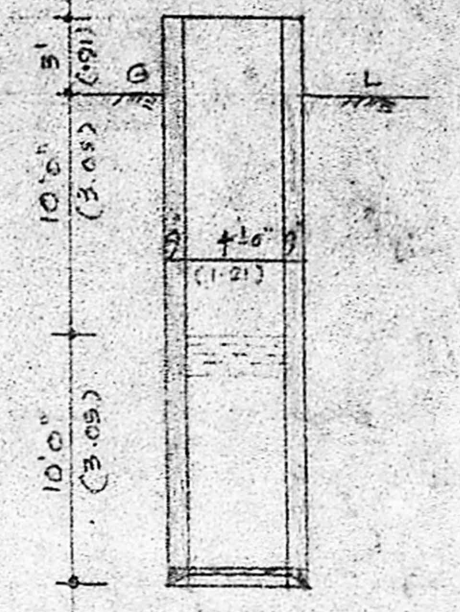

SECTION OF WELL

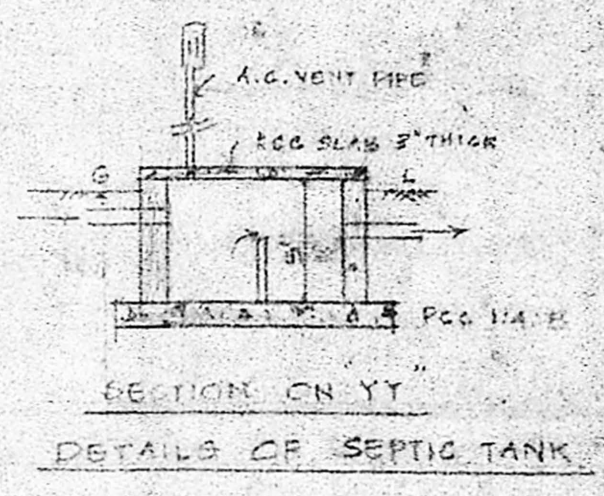

SECTION ON YY
 DETAILS OF SEPTIC TANK

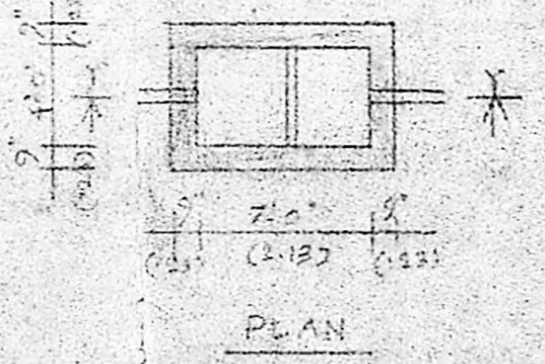

PLAN

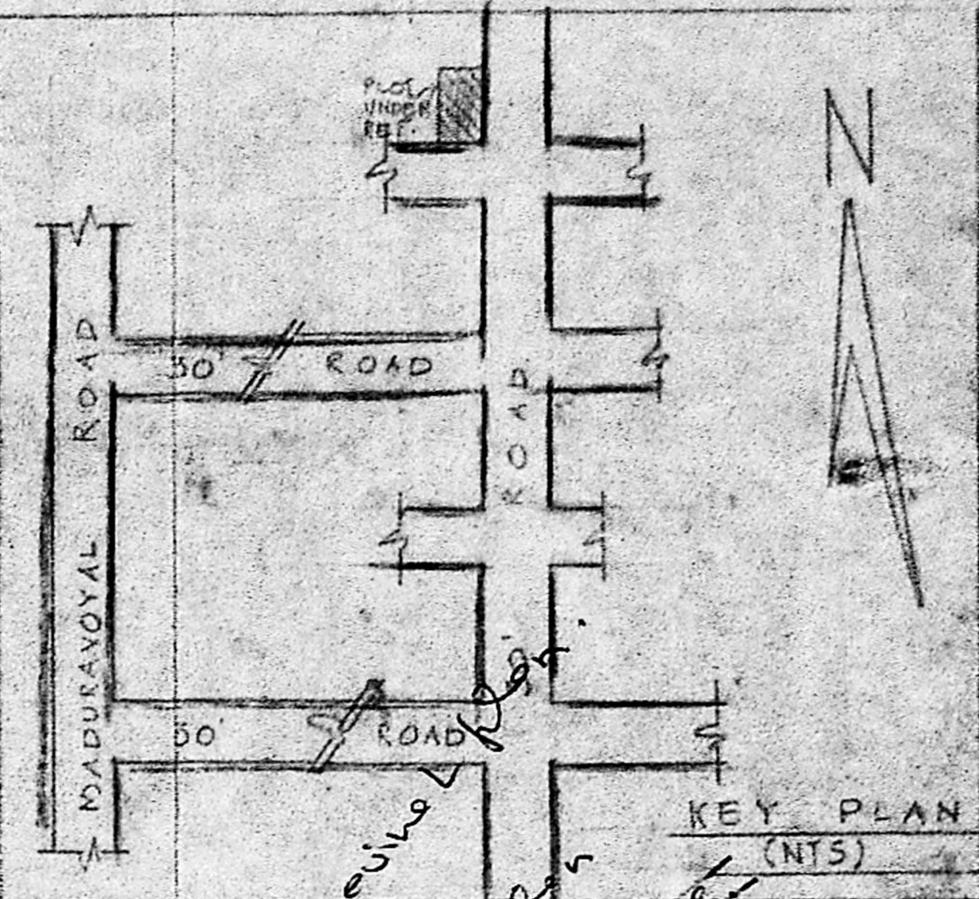

KEY PLAN (NTS)

- JOINERIES**
- D DOOR 3'3" x 7'0"
 - D1 " 3'0" x 7'0"
 - D2 " 2'6" x 7'0"
 - W WINDOW 2'6" x 4'6"
 - W1 " 2'3" x 4'0"
 - V VENTILATOR 7'3" x 2'0"
 - D/G DOOR WITH GRILL 3'3" x 7'0"

COLOUR INDEX

- PROPOSAL
- ROAD
- BOUNDARY

PROPOSED RESIDENTIAL
 BUILDING IN PLOT NO. 358 AT
 "ASIALAKSHMI NAGAR" IN S.NO. 325/
 328/2B IN ALAPPARKAM VILLAGE,
 MADURAVOYAL TOWN PANCHAYAT
 FOR K. SUBRAMANIAN, SCALE 1:500
 APPROVED VIDE LETTER NO D2(L)/426/88
 Dt. 21.3.88. PPD NO. 31/88.

K. Subramanian
 (K. SUBRAMANIAN)
 OWNER

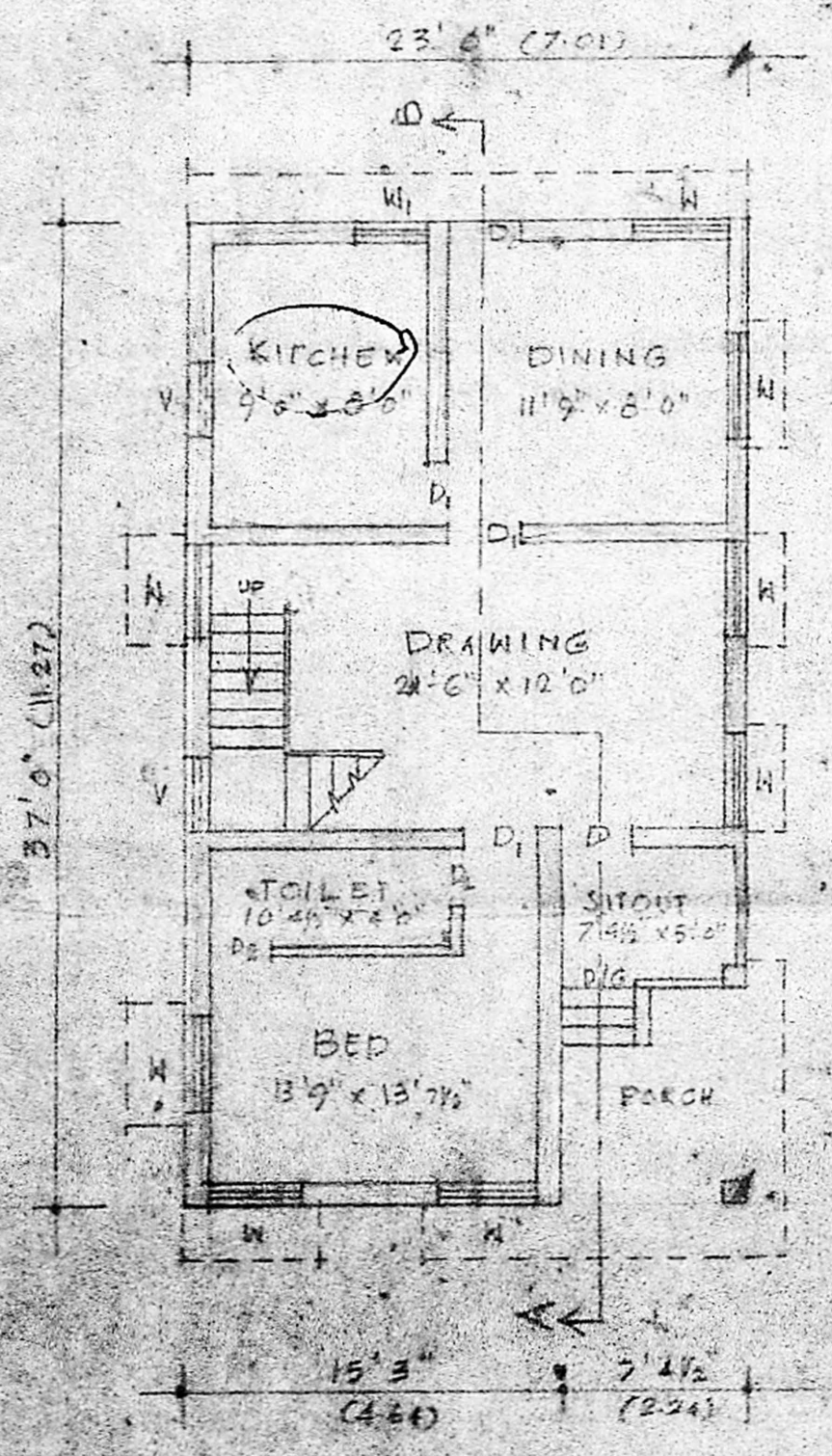

PLAN OF GROUND FLOOR

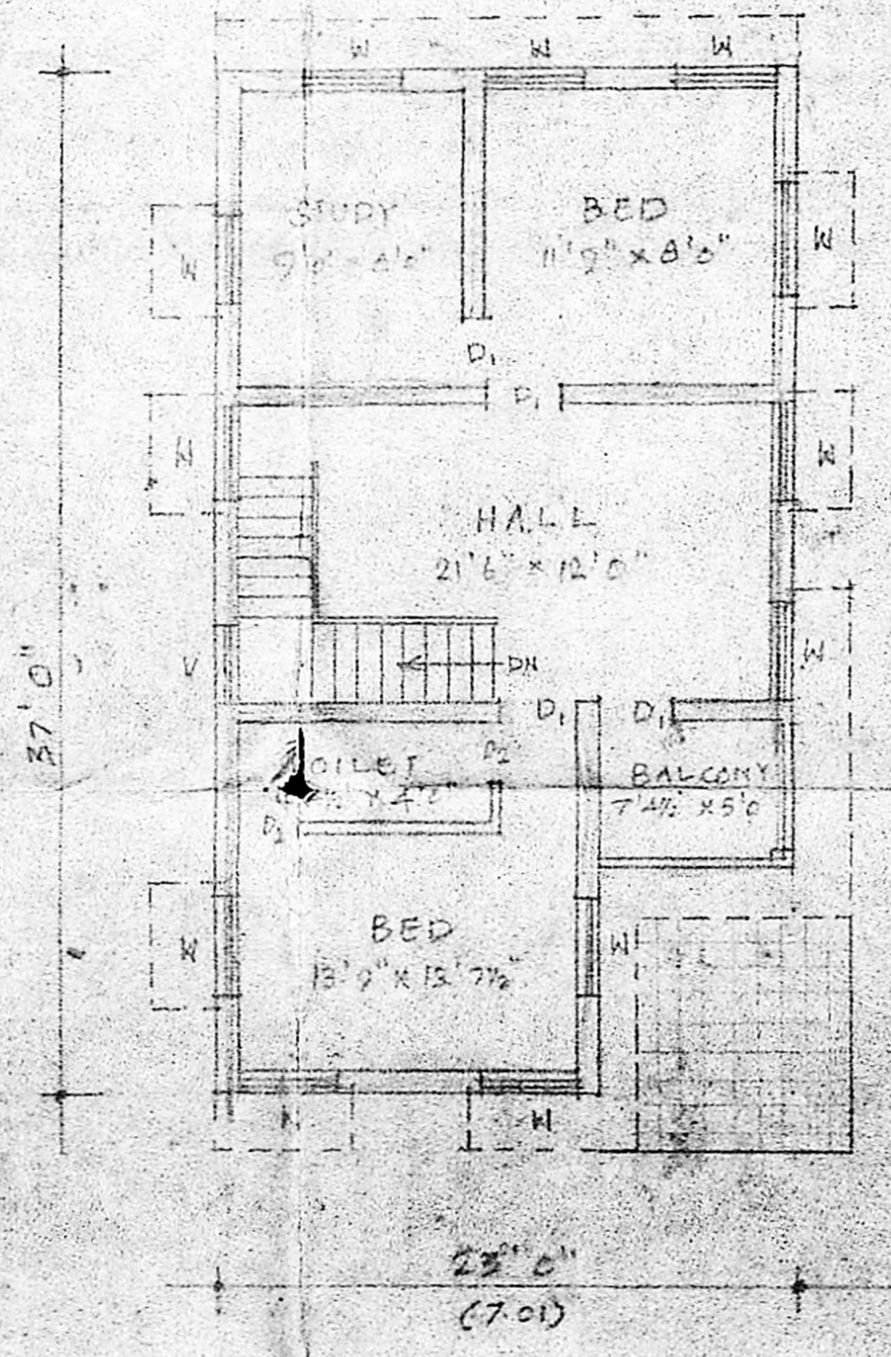

PLAN OF FIRST FLOOR

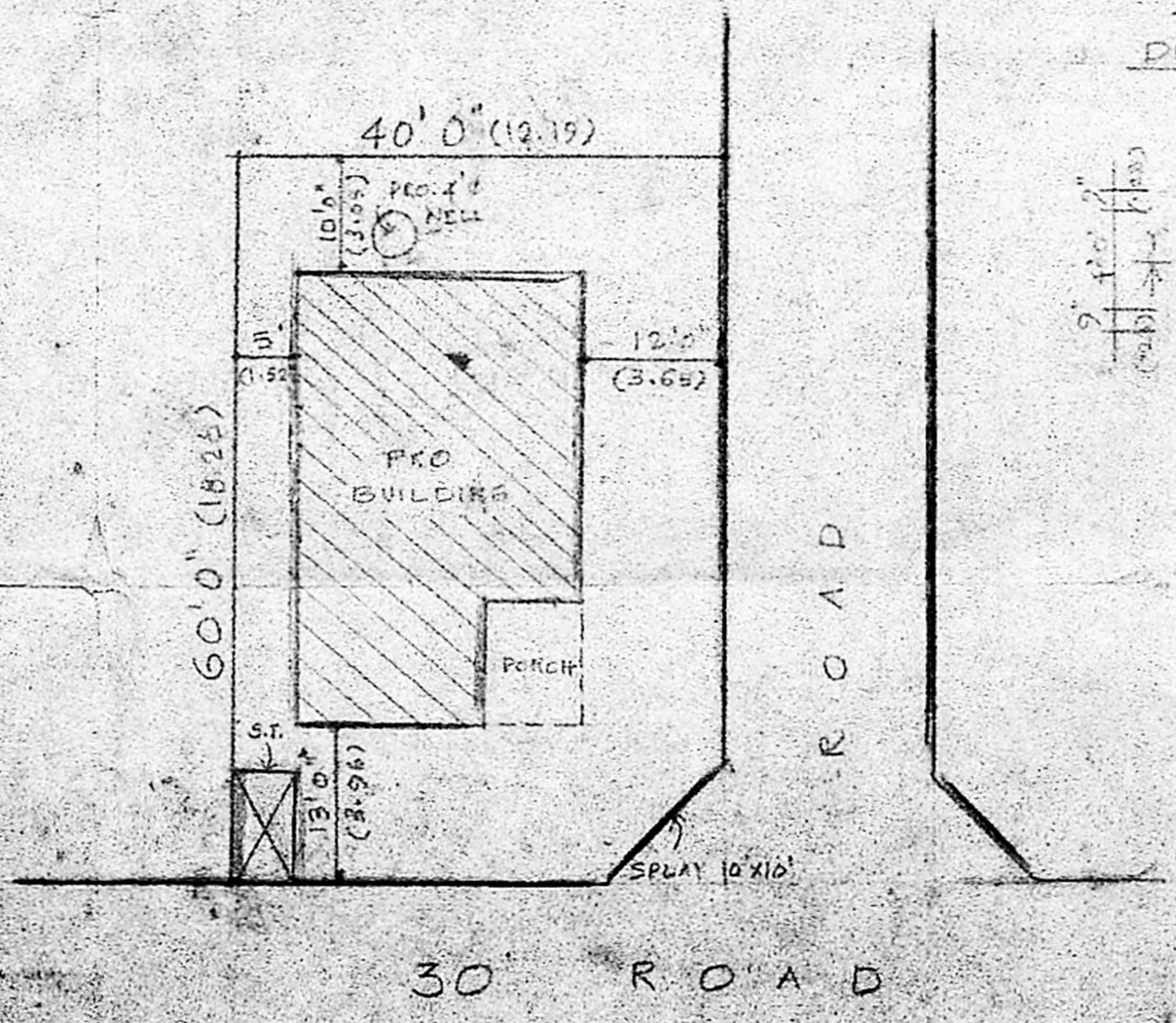

SITE PLAN
 SCALE 1" = 16'0" (1:200)

A. ARUN
 CONSULTING ENGINEER
 MADRAS METROPOLITAN DEVELOPMENT AUTHORITY
 ALAPPAKKAM TOWN PANCHAYAT
 LIC. NO. 100/88
 2, K. ...
 ... OFFICE